

Existing Layout

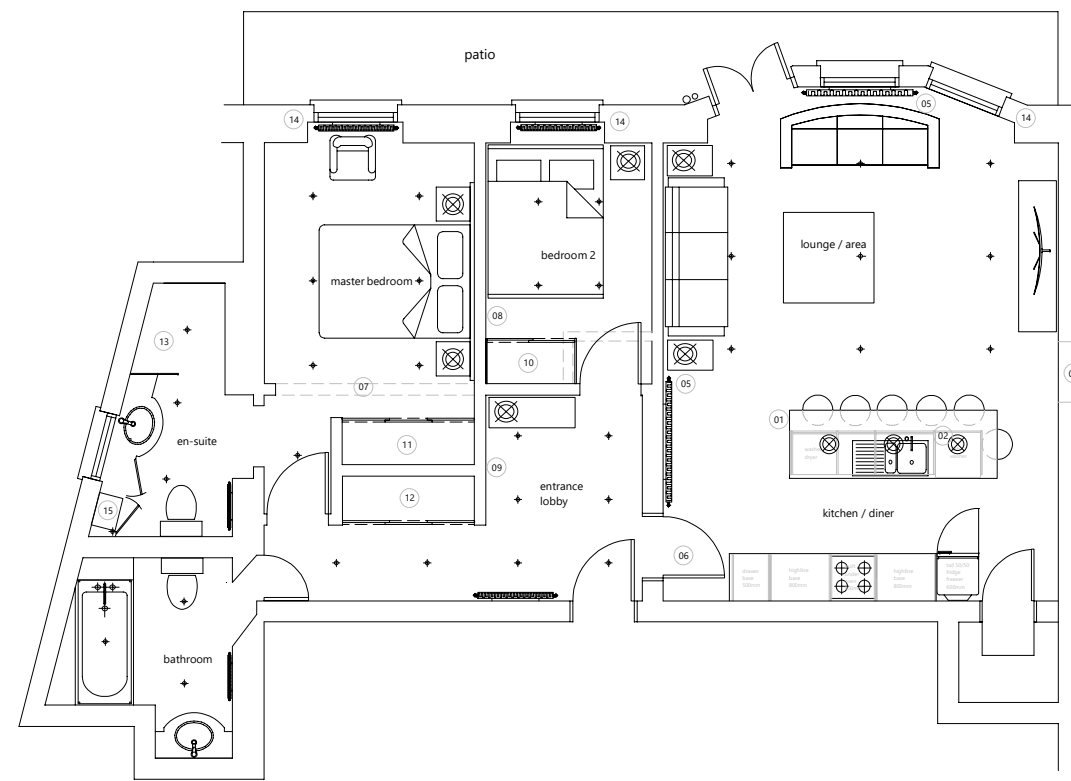

Proposed Layout 1

- 01 kitchen island 2950mm x 900mm
- 02 3 drop down pendants above island
- 04 close up fireplace remove surround
- 05 remove radiator housing reposition/ add new radiator
- 06 rehang lounge/kitchen door to opposite direction
- 07 remove section of load-bearing wall Approx 280mm
- 08 new stud wall to create additional bedroom
- 09 new stud wall to create lobby & corridor
- 10 built-in wardrobe to bedroom 2
- 11 built-in wardrobe to master bedroom
- 12 general storage hoover/ironing board etc...
- 13 walk-in glass panel custom shower
- 14 secondary-glazing to all windows
- 15 boiler relocated

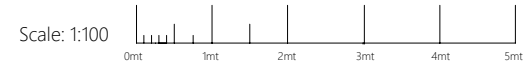

Existing & Proposed Layouts		PROMO	DRAW PLANS ARCHITECTURAL DESIGNERS Draw Plans 39 Knighton Park Road London SE26 5RN Tel: 0800 046 1378 support@drawplans.uk www.drawplans.uk Mitehart Limited © Copyright
Scale: 1:100@A3 Ref: 2273821	Drawn: Tom Norris Date: Jan 2019	Property Details: 185 Old Brompton Road London SW5 0AN	

This drawing is subject to copyright and should not be reproduced without permission. All dimensions in millimeters unless otherwise stated.